

Planning Permit No. B/1979/2015/2368  
**APPROVED**  
 SUBJECT TO THE CONDITIONS IN THIS OFFICE LETTER.  
 No. B/1979/2015/2368 Date: 02.02.2014  
 FOR MEMBER SECRETARY  
 CHENNAI METROPOLITAN  
 DEVELOPMENT AUTHORITY  
 CHENNAI-600 008.

PLAN SHOWING THE PROPOSED RESIDENTIAL GROUP DEVELOPMENT AT PLOT NO: 5/360, OLD MAHALIPURAM ROAD, THORAIPAKKAM, CHENNAI - 96. O.S. NO 282  
 NEW SURVEY NO 282/1A3, 282/1A4, 282/1A5  
 282/1A6 OF OKKIAM THORAIPAKKAM VILLAGE, TAMBARAM TALUK, KANCHIPURAM DIST.

SCHEDULE OF JOINERY				SPECIFICATIONS	
SNO.	TYPE	DESCRIPTION	SIZE		
01	D	MAIN DOOR	3'0" x 7'0"	R.C.C IN 1:2:4 FOR COLUMN FOOTING COLUMN AND PLINTH BEAM.	CEILING PLASTERING IN CM 1:3 AND 1:5 FOR WALLS.
02	D1	DOOR	3'0" x 7'0"	P.C.C IN 1:4:8 FOR FOUNDATION BASE AND FLOOR BASE	C. WOOD DOORS AND WINDOWS.
03	D2	DOOR	2'6" x 7'0"	MOSAIC FLOOR FINISHING	2 COATS OF CEMENT PAINTING FOR WALLS AND CEILING.
04	W	WINDOW	6'0" x 4'0"	SUPERSTRUCTURE BRICK WORK IN CM 1:6 9" THK.	2 COATS OF ENAMEL PAINTING FOR WOOD WORK.
05	W5	WINDOW	3'0" x 4'0"	R.C.C 1:2:4 FOR LINTEL SUNSHADE ROOF SLAB BEAMS.	PARAPET WALL IN B.W. 1:6 9" THK. 3'0' HT.
06	W4	WINDOW	4'0" x 4'0"		WEATHERING COURSE IN B.JL CONC. OVER ROOF SLAB
07	W3	WINDOW	3'0" x 4'0"		
08	FD	FRENCH DOOR	6'0" x 7'0"		
09	FD	FRENCH DOOR	6'0" x 7'0"		
10	KW	KITCHEN WINDOW	4'0" x 2'0"		
11	V	VENTILATOR	2'0" x 2'0"		

CEILING PLASTERING IN CM 1:3 AND 1:5 FOR WALLS.  
 C. WOOD DOORS AND WINDOWS.  
 2 COATS OF CEMENT PAINTING FOR WALLS AND CEILING.  
 2 COATS OF ENAMEL PAINTING FOR WOOD WORK.  
 PARAPET WALL IN B.W. 1:6 9" THK. 3'0' HT.  
 WEATHERING COURSE IN B.JL CONC. OVER ROOF SLAB

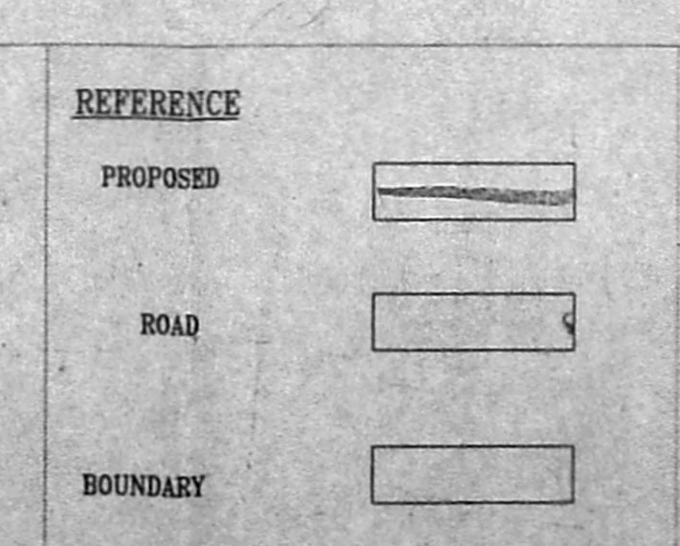

SCALE  
 1" = 100'  
 1" = 8' 0"

NORTH POINT

OWNER(S)

LICENSED SURVEYOR

G. Jothi Lakshmi  
 ARCHITECT AND INTERIOR DESIGNER  
 CA. No. 1 CA/2000 / 25853  
 39, MURALI ANAND APARTMENTS,  
 1ST STREET, BARAVHEEDY COLONY,  
 CHENNAI - 600 083.  
 PHONE 1 (91) (044) 474 03 07

Revised Plan  
Dt: 30/12/2019

CMDA (B) No. 1  
C No. 8/19291/2019  
Asst. Scrutiny P.A. 24-4-1/2 [7.43]

PLAN SHOWING THE PROPOSED RESIDENTIAL GROUP DEVELOPMENT AT PLOT NO: 5/360, OLD MAHABALPURAM ROAD, THORAIPAKKAM, CHENNAI - 96. O.S. NO 282 NEW SURVEY NO 282/1A3, 282/1A4, 282/1A5 282/1A6 OF OKKIAM THRAIPAKKAM VILLAGE, TAMBARAM TALUK, KANCHIPURAM DIST.

Planning Permit No. B/19291/2019  
**APPROVED**  
SUBJECT TO THE CONDITIONS IN THIS OFFICE LETTER.  
No. B/19291/2019 Date: 1-1-2020  
FOR MEMBER SECRETARY CHENNAI METROPOLITAN DEVELOPMENT AUTHORITY CHENNAI-600 008.

**SPECIFICATIONS**  
R.C.C IN 1:2:4 FOR COLUMN FOOTING COLUMN AND PLINTH BEAM.  
P.C.C IN 1:4:8 FOR FOUNDATION BASE AND FLOOR BASE  
MOSAIC FLOOR FINISHING  
SUPERSTRUCTURE BRICK WORK IN CM 1:6 9" THK.  
R.C.C 1:2:4 FOR LINTEL SUNSHADE ROOF SLAB BEAMS.  
CEILING PLASTERING IN CM 1:3 AND 1:5 FOR WALLS.  
C. WOOD DOORS AND WINDOWS.  
2 COATS OF CEMENT PAINTING FOR WALLS AND CEILING.  
PARAPET WALL IN B.W. 1:6 9" THK. 3'0" HT.  
WEATHERING COURSE IN B.JL CONC. OVER ROOF SLAB

**SCHEDULE OF JOINERY**

TYPE	DESCRIPTION	SIZE
D	MAIN DOOR	3'6" x 7'0"
D1	DOOR	3'0" x 7'0"
D2	DOOR	2'6" x 7'0"
W6	WINDOW	6'0" x 4'6"
W4	WINDOW	4'0" x 4'6"
W3	WINDOW	3'0" x 4'6"
KW	KITCHEN WINDOW	3'0" x 3'0"
FD	FRENCH DOOR	6'0" x 6'6"
O	OPEN	3'0" x 7'0"
V	VENTILATOR	2'0" x 2'6"

**REFERENCE**

PROPOSED	
ROAD	
BOUNDARY	

**SCALE** 1 : 100  
NORTH POINT

OWNER(S)  
LICENSED SURVEYOR

**R. Jothi Lakshmi**  
ARCHITECT AND INTERIOR DESIGNER  
CA. NO. 1 CAZ2000 / 25855  
89, MURAM AMAND APARTMENTS,  
1ST STREET, RAJABEDDY COLONY,  
CHENNAI - 600 033.  
PHONE 1 (91) (044) 474 03 07

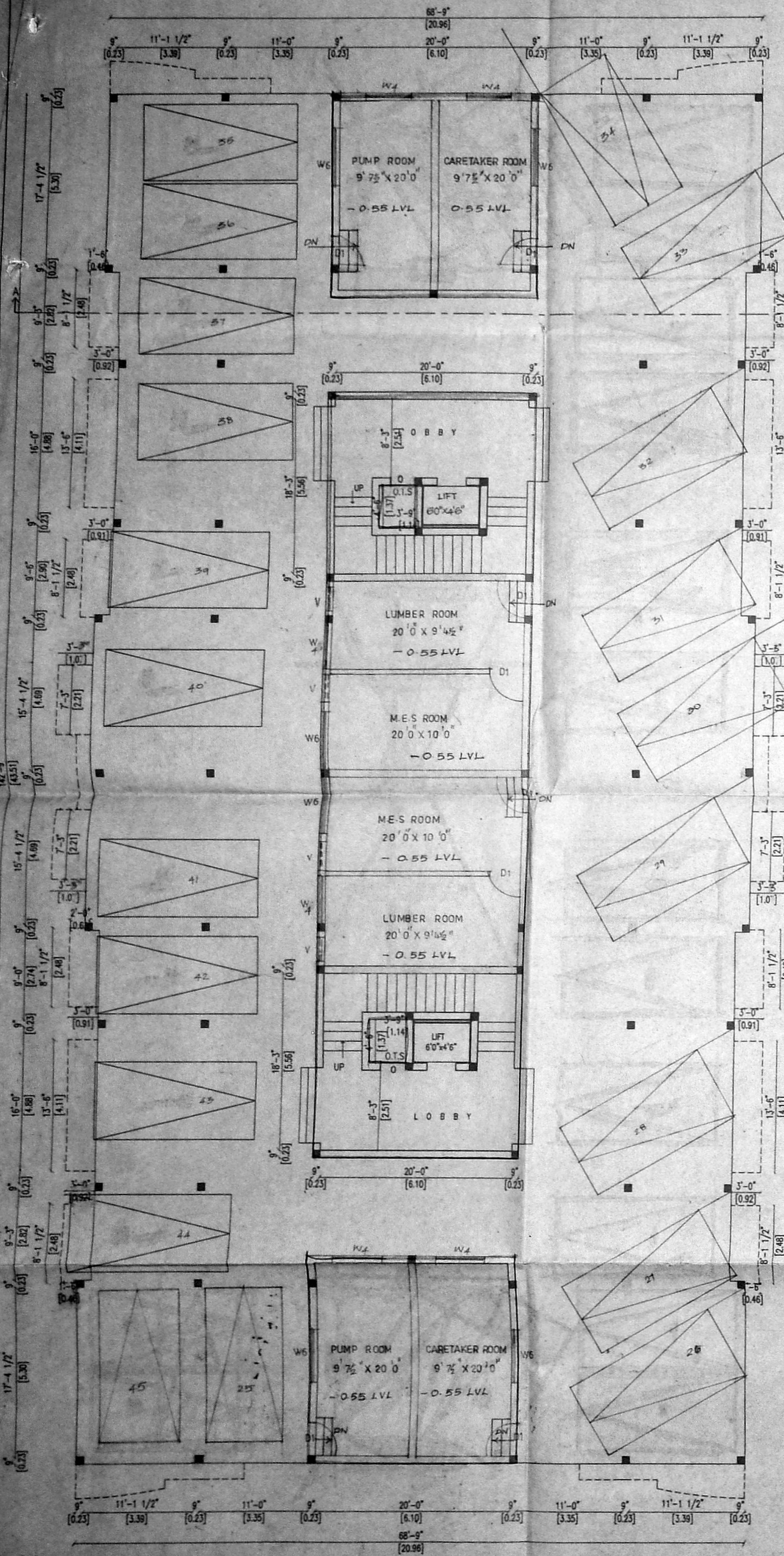

**STILT FLOOR PLAN  
BLOCK - 2**

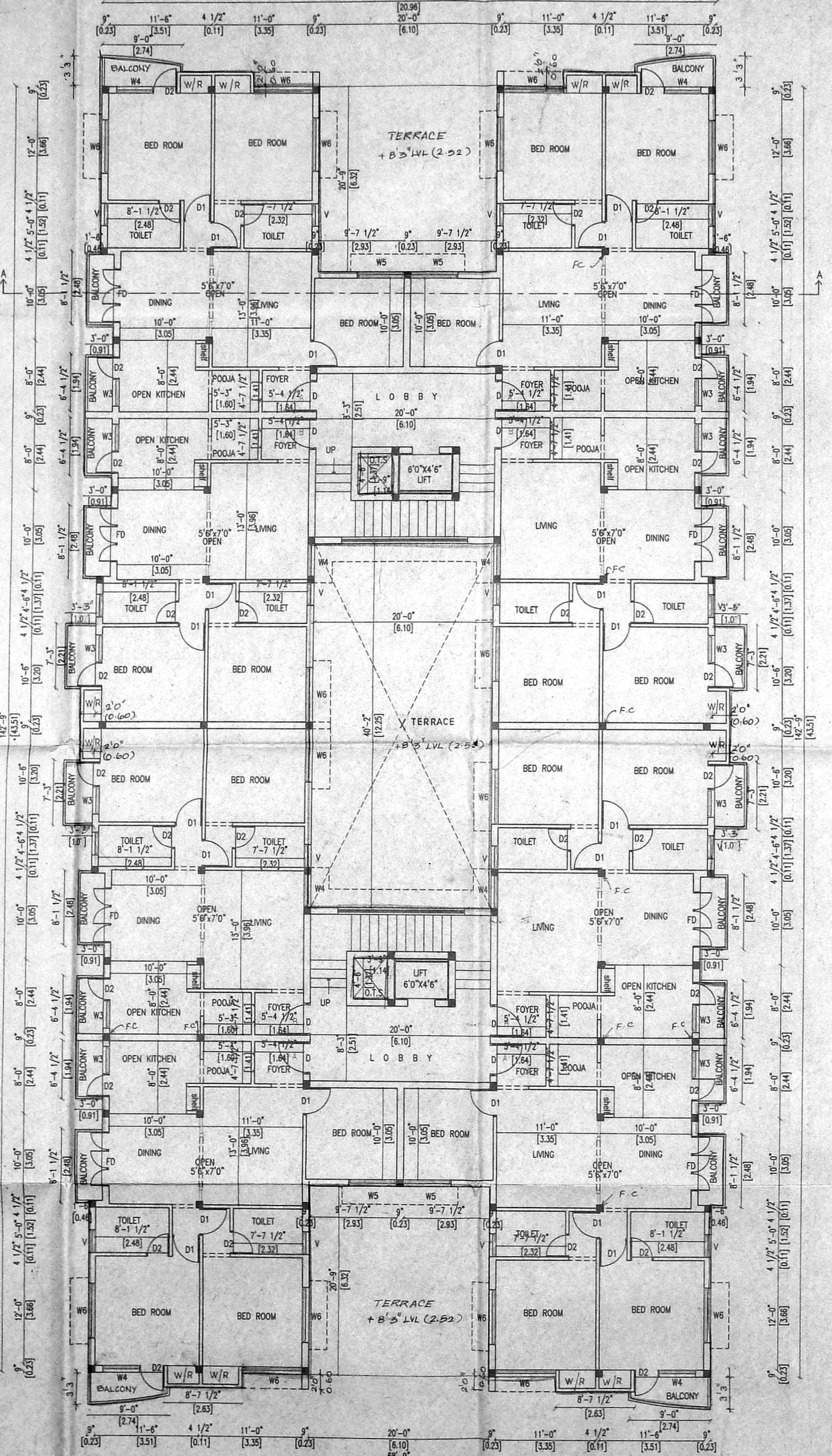

**TYPICAL FLOOR PLAN  
BLOCK - 2  
(1st, 2nd, 3rd & 4th floors)**

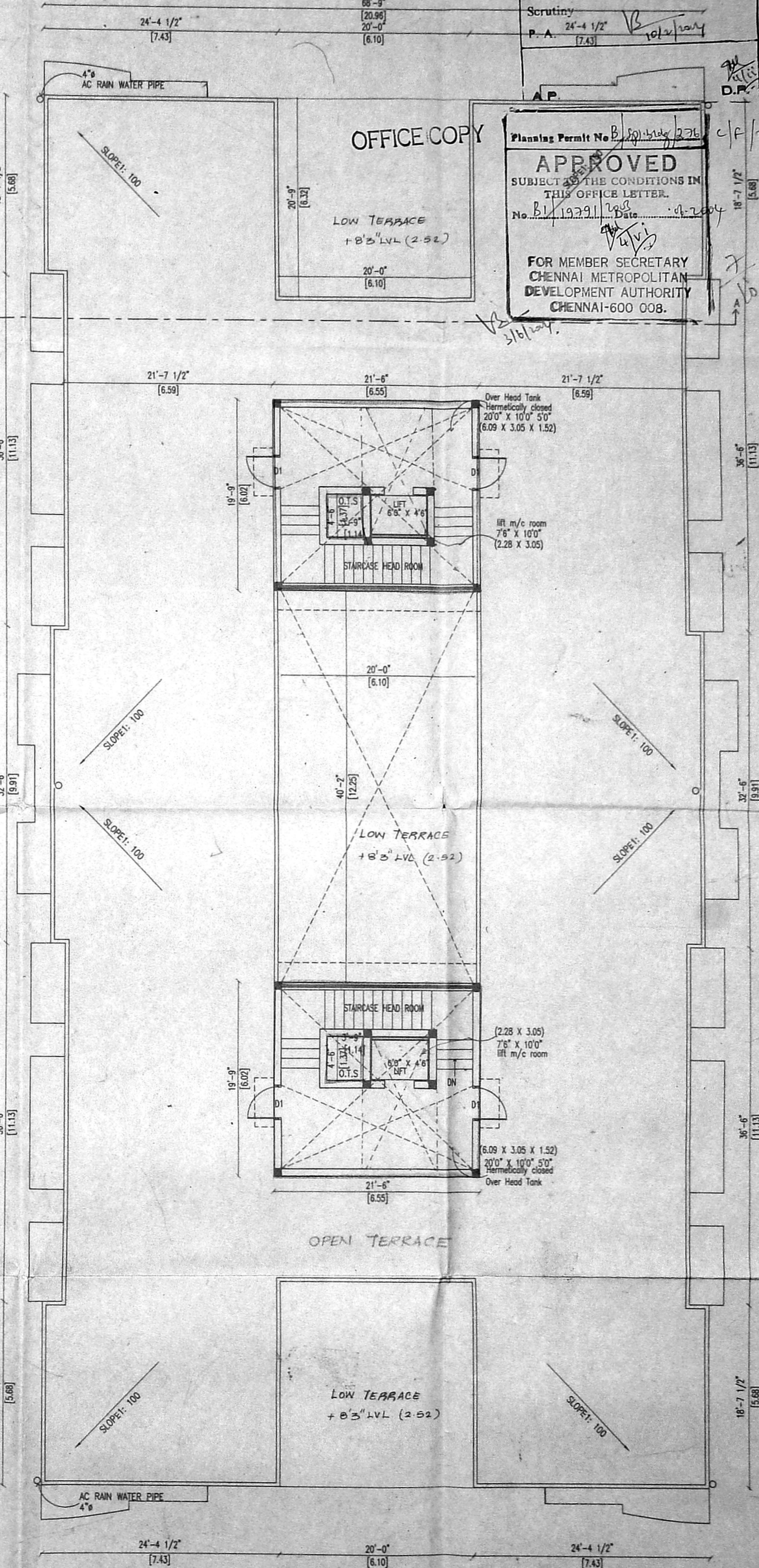

**TERRACE FLOOR  
BLOCK - 2**



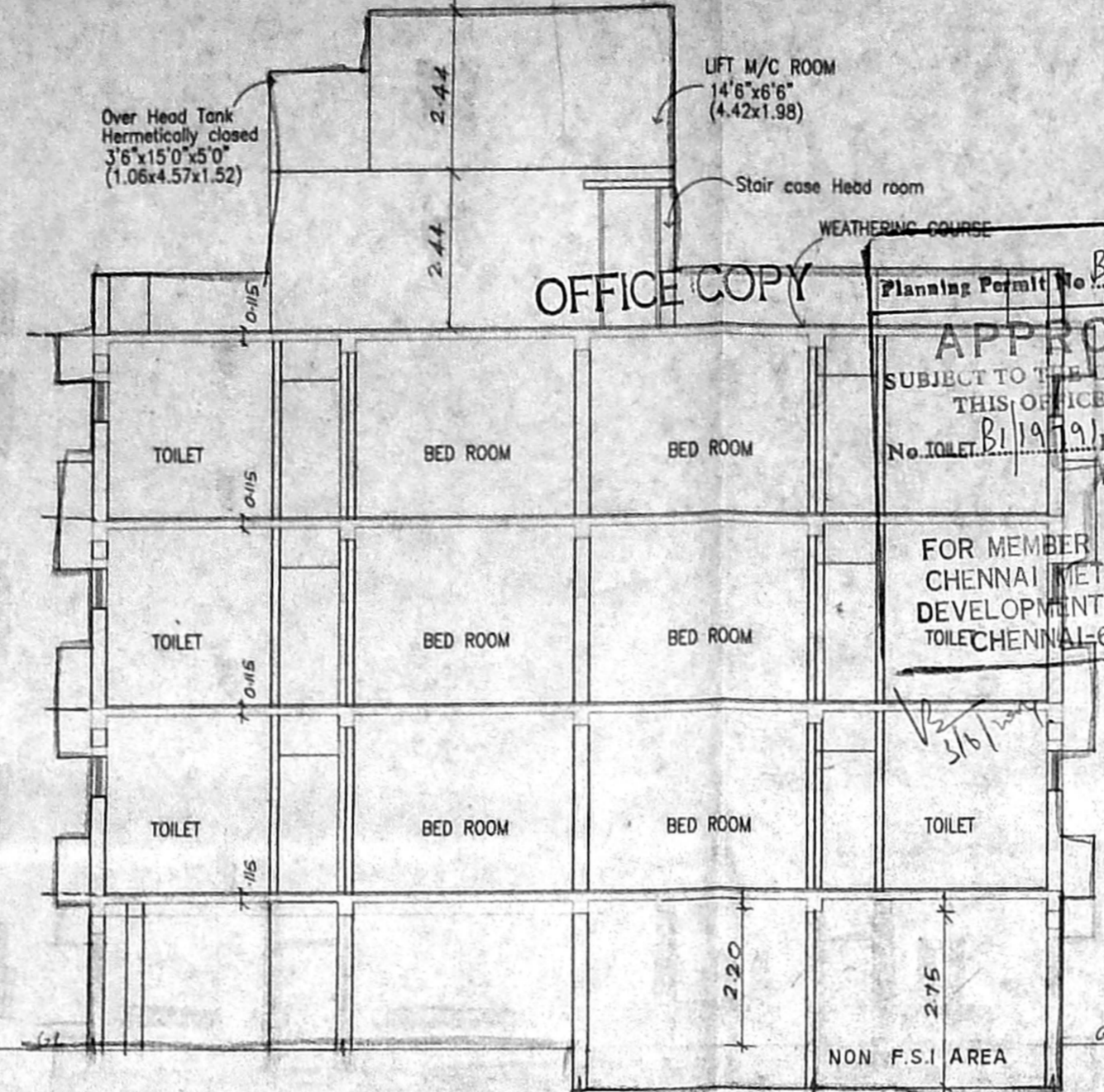
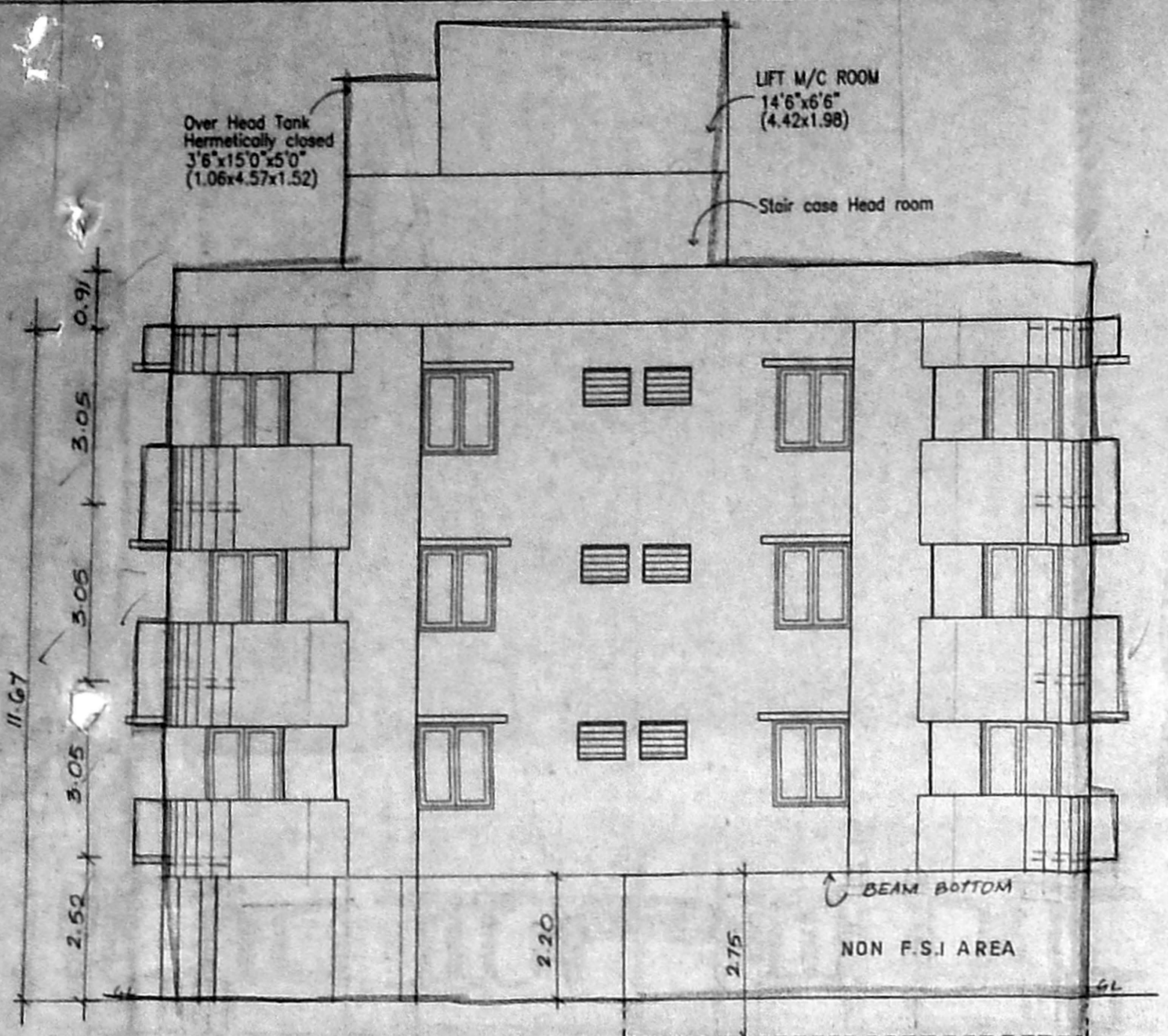

OFFICE COPY  
**APPROVED**  
 SUBJECT TO THE CONDITIONS IN THIS OFFICE LETTER.  
 No. TOILET/21/1979/203 Date: 04-2-2004  
 FOR MEMBER SECRETARY CHENNAI METROPOLITAN DEVELOPMENT AUTHORITY TOILECHENNAI-600 008.

Revised Plan  
 Dt: 20.11.2004  
**CMDA (B)/1/ No. 1**  
 C. No. 61/1979/203  
 Asst. \_\_\_\_\_  
 Scrutiny P. A. *V. S. 19/11/04*  
**A.P.** *[Signature]* **D.P.** *[Signature]*

PLAN SHOWING THE PROPOSED RESIDENTIAL GROUP DEVELOPMENT AT PLOT NO: 5/360, OLD MAHABALIPURAM ROAD, THORAIPAKKAM, CHENNAI - 96.0.S.NO 282 NEW SURVEY NO: 282/1A3, 282/1A4, 282/1A5 282/1A6 OKKIAM THURAIPAKKAM VILLAGE, TAMBARAM TALUK, KANCHIPURAM DIST.

**SPECIFICATIONS**  
 R.C.C IN 1:2:4 FOR COLUMN FOOTING COLUMN AND PLINTH BEAM.  
 P.C.C IN 1:4:8 FOR FOUNDATION BASE AND FLOOR BASE  
 MOSAIC FLOOR FINISHING  
 SUPERSTRUCTURE BRICK WORK IN CM 1:6 9" THK.  
 R.C.C 1:2:4 FOR LINTEL SUNSHADE ROOF SLAB BEAMS.  
 CEILING PLASTERING IN CM 1:3 AND 1:5 FOR WALLS.  
 C. WOOD DOORS AND WINDOWS.  
 2 COATS OF CEMENT PAINTING FOR WALLS AND CEILING.  
 2 COATS OF ENAMEL PAINTING FOR WOOD WORK.  
 PARAPET WALL IN B.W. 1:6 9" THK. 3'0" HT.  
 WEATHERING COURSE IN B.JL CONC. OVER ROOF SLAB

**SCHEDULE OF JOINERY**

TYPE	DESCRIPTION	SIZE
D	MAIN DOOR	3'6" X 7'0"
D1	DOOR	3'0" X 7'0"
D2	DOOR	2'6" X 7'0"
W6	WINDOW	6'0" X 4'6"
W4	WINDOW	4'0" X 4'6"
KW	KITCHEN WINDOW	3'0" X 3'0"
FD	FRENCH DOOR	6'0" X 6'6"
O	OPEN	3'0" X 7'0"
V	VENTILATOR	2'0" X 2'6"

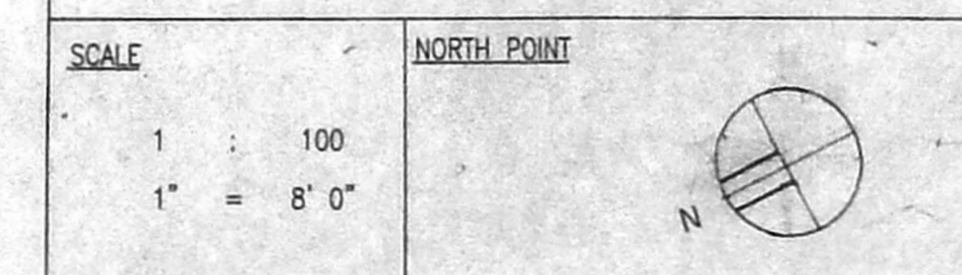
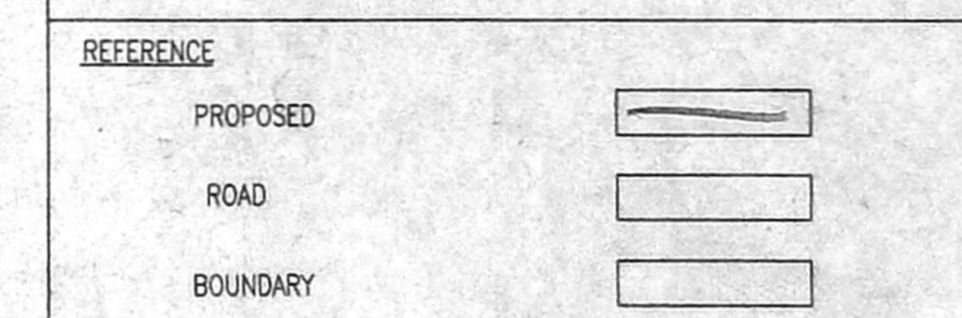
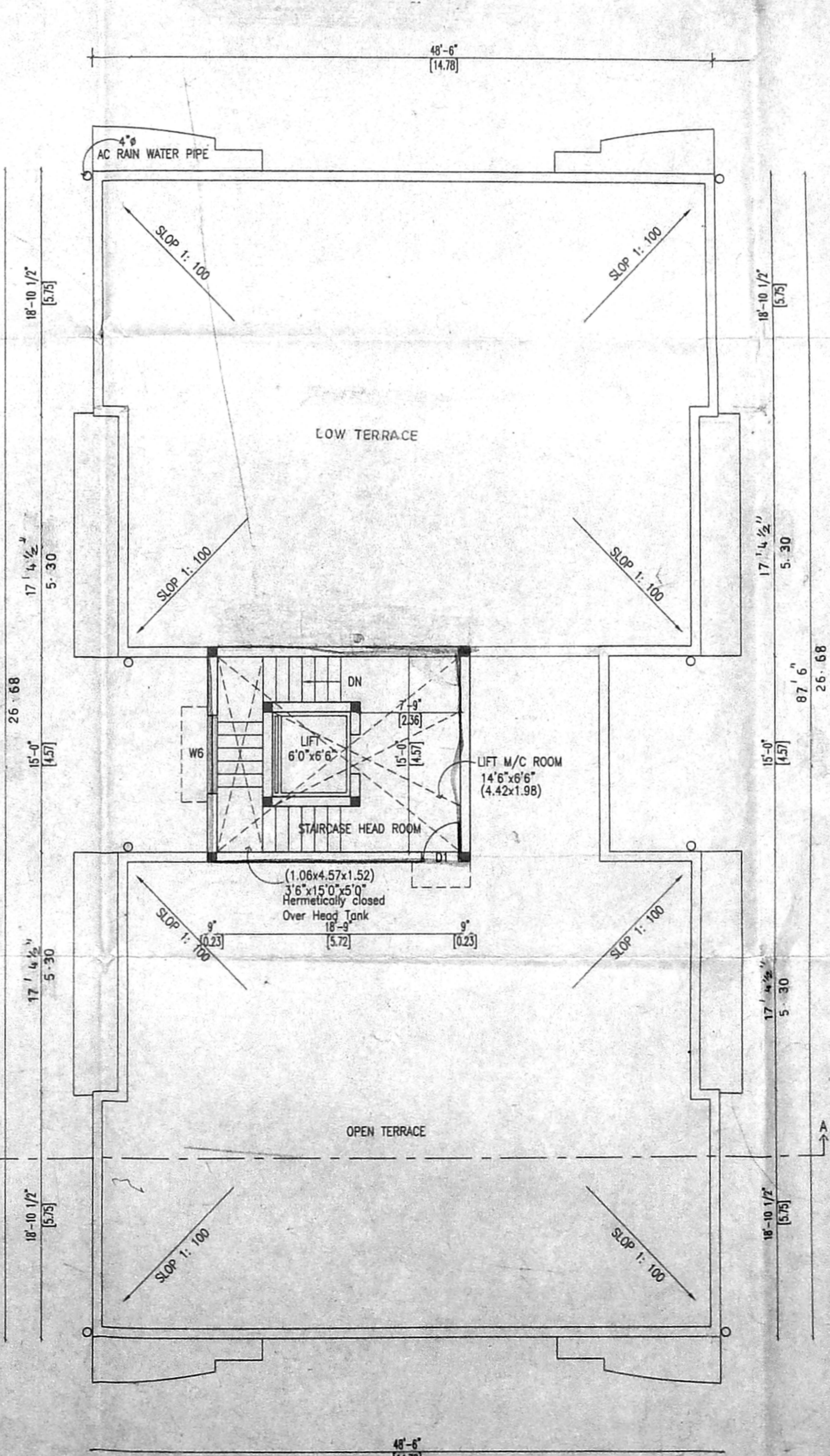
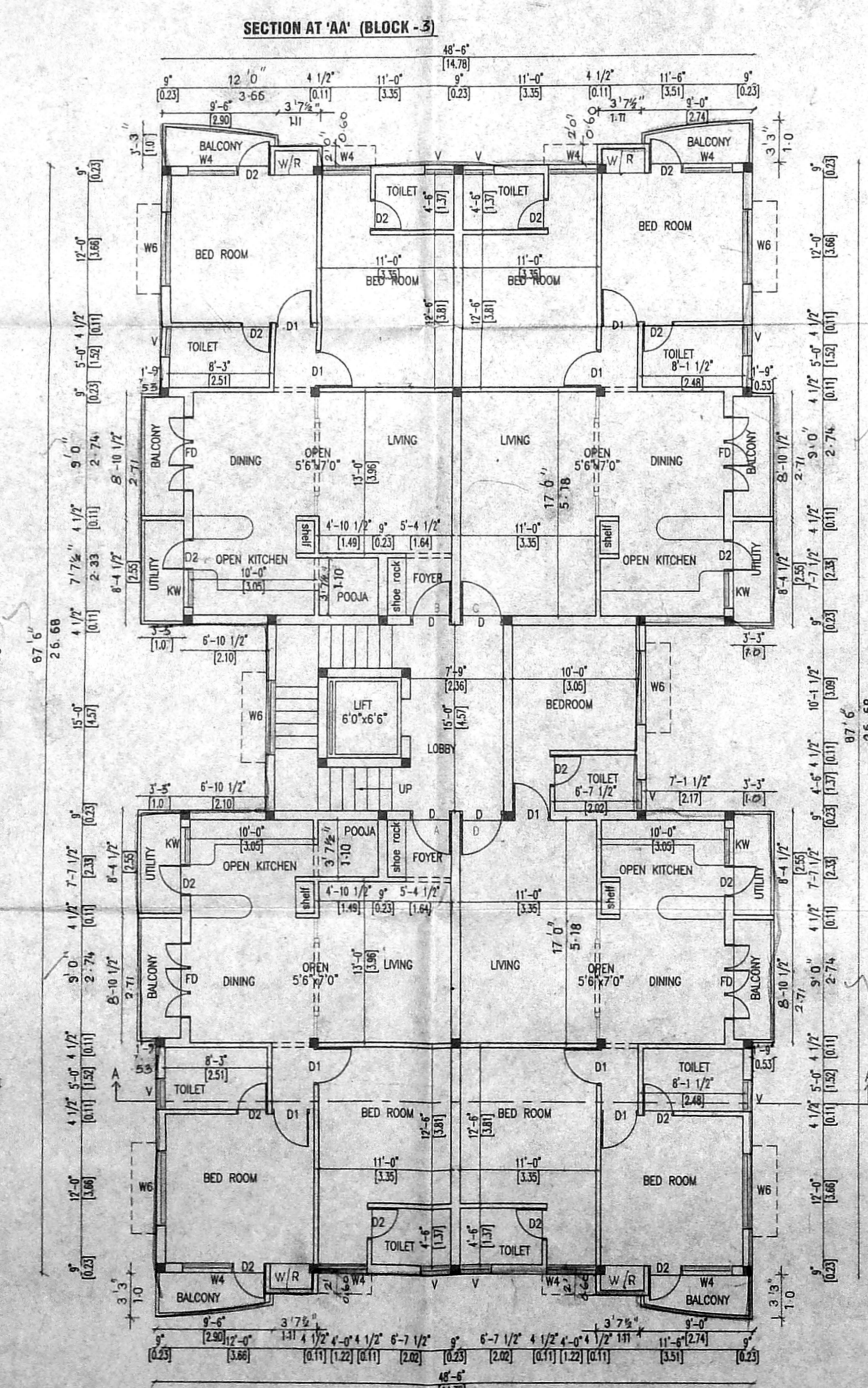
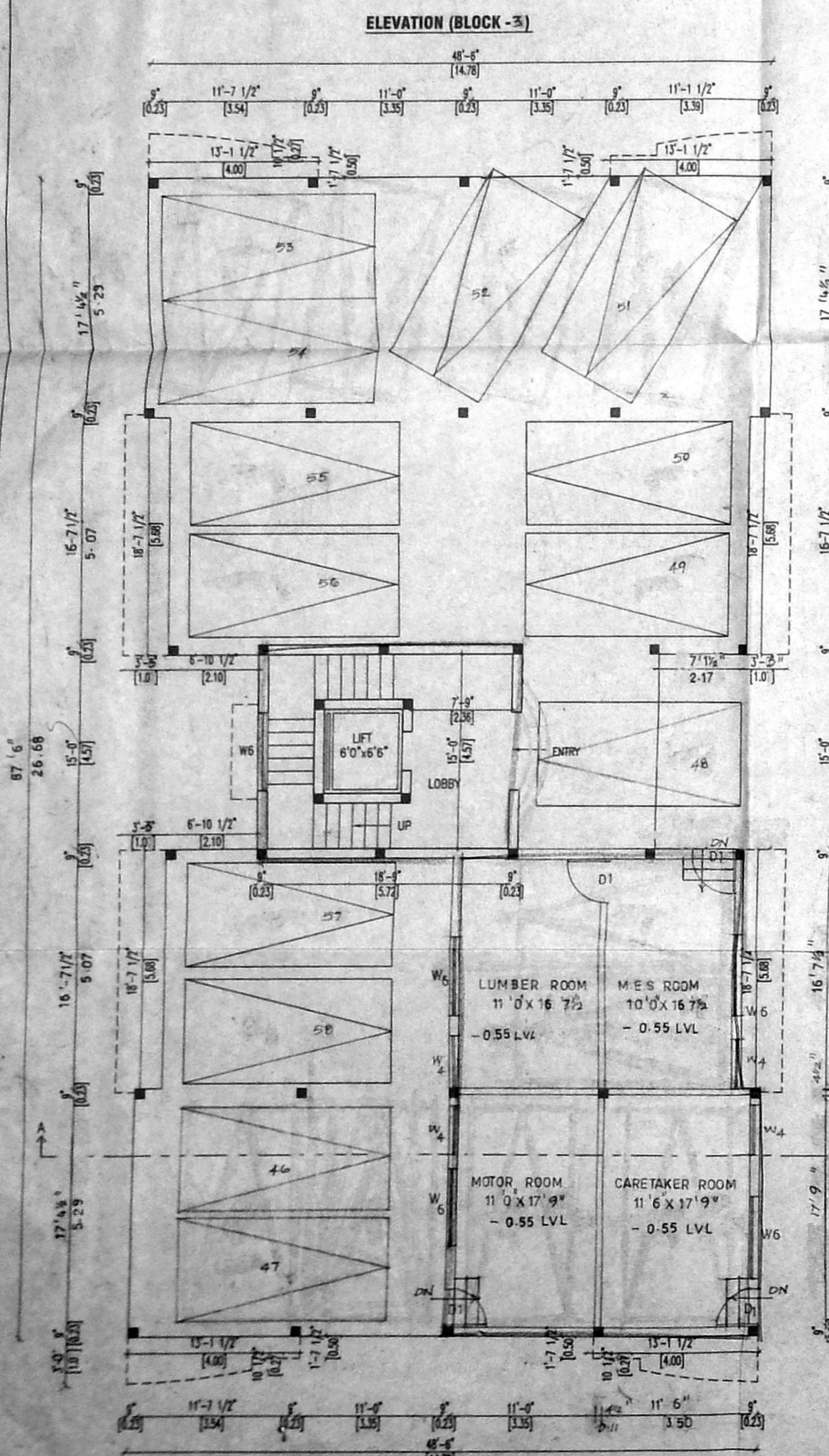

**OWNER(S)**

**LICENSED SURVEYOR**

**J. Jothi Gokshani**  
 ARCHITECT AND INTERIOR DESIGNER  
 CAL. NO. 1 CA/2000 / 26855  
 #9, MURALI RAJAPATHI APARTMENTS,  
 1ST STREET, RAJAREDDY COLONY,  
 CHENNAI - 600 083.  
 PHONE: (91) (044) 474 03 07

**STILLS FLOOR PLAN**  
**BLOCK - 3**

**TYPICAL FLOOR PLAN (FIRST/SECOND FLOOR)**  
**BLOCK - 3**

**TERRACE FLOOR PLAN**  
**BLOCK - 3**

Revised Plan  
Dt: 10-1-2014

CMDA (B)/E/ No. 1  
C. No. B1/19791/2013  
Asst. \_\_\_\_\_  
Scrutiny \_\_\_\_\_  
P. A. *V. S. 10/2/2014*  
A.P. \_\_\_\_\_  
D.P. \_\_\_\_\_

**PLAN SHOWING THE PROPOSED RESIDENTIAL GROUP DEVELOPMENT AT PLOT NO: 5/360 , OLD MAHABALIPURAM ROAD, THORAIPAKKAM , CHENNAI - 96. O.S.NO 282 NEW SURVEY AS 282/1A3 , 282/1A4 , 282/1A5 282/1A6 OF OKKIAM THORAIPAKKAM VILLAGE, TAMBARAM TALUK, KANCHIPURAM DIST.**

**SPECIFICATIONS**

R.C.C IN 1:2:4 FOR COLUMN FOOTING COLUMN AND PLINTH BEAM.  
P.C.C IN 1:4:8 FOR FOUNDATION BASE AND FLOOR BASE  
MOSAIC FLOOR FINISHING  
SUPERSTRUCTURE BRICK WORK IN CM 1:6 9" THK.  
R.C.C 1:2:4 FOR LINTEL SUNSHADE ROOF SLAB BEAMS.  
CEILING PLASTERING IN CM 1:3 AND 1:5 FOR WALLS.  
C. WOOD DOORS AND WINDOWS.  
2 COATS OF CEMENT PAINTING FOR WALLS AND CEILING.  
2 COATS OF ENAMEL PAINTING FOR WOOD WORK.  
PARAPET WALL IN B.W. 1:6 9" THK. 3'0" HT.  
WEATHERING COURSE IN B.JL CONC. OVER ROOF SLAB

**SCHEDULE OF JOINERY**

TYPE	DESCRIPTION	SIZE
D	MAIN DOOR	3'6" X 7'0"
D1	DOOR	3'0" X 7'0"
D2	DOOR	2'6" X 7'0"
W6	WINDOW	6'0" X 4'6"
W4	WINDOW	4'0" X 4'6"
KW	KITCHEN WINDOW	3'0" X 3'0"
FD	FRENCH DOOR	6'0" X 6'6"
O	OPEN	3'0" X 7'0"
V	VENTILATOR	2'0" X 2'6"

**REFERENCE**

PROPOSED	
ROAD	
BOUNDARY	

**SCALE**  
1 : 100  
1" = 8' 0"

**NORTH POINT**

**OWNER(S)**

**LICENSED SURVEYOR**

**G. Jothi Lakshmi**  
ARCHITECT AND INTERIOR DESIGNER  
CA. NO. : CA/2000 / 25855  
#9, MURALI ANAND APARTMENTS,  
1ST STREET, RAJAVREDDY COLONY,  
CHENNAI - 600 083.  
PHONE : (91) (044) 474 03 07

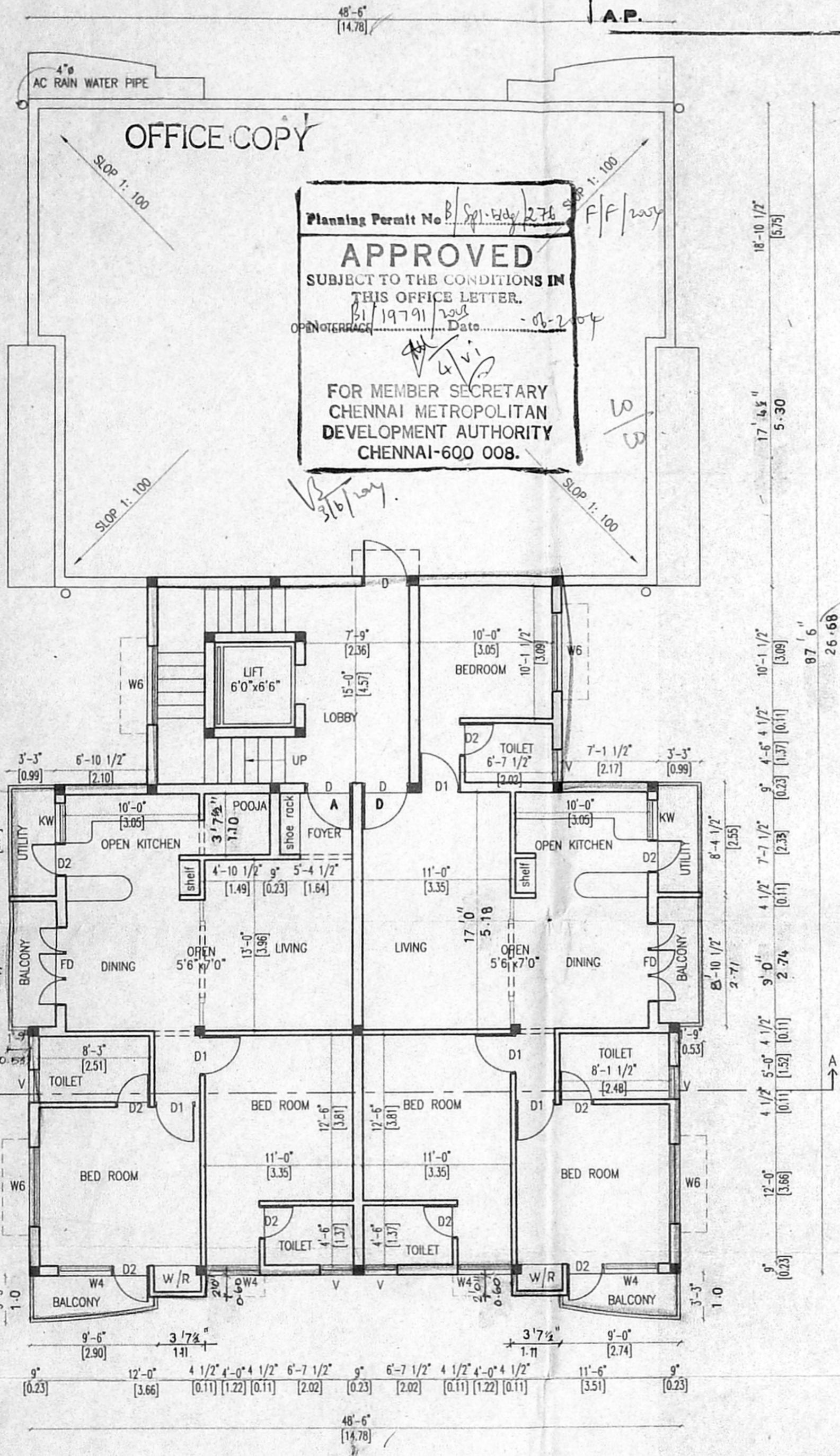

**BLOCK - 3  
THIRD FLOOR PLAN**